

NOTES:

- All signs and cones to be in accordance with Chapter 8-2009, the TSRGD and current IAN's.
- Works access and egress are indicative, exact locations to be agreed on site.
- Safety zones are to be installed as required.
- All signs to be located so as not to obscure signs or objects and should be ballasted near to ground level using sand filled hessian bags or sign straps.
- All sign positions are indicative only and must be accurately positioned on site with good visibility and be clear of and obstructions or vegetation at all times.
- Drawing not to scale
- TM will comply with the Safety at Street Works and Road Works Code of Practice

Qty: 1 Ref: 2702 Start of temporary diversion route	
Qty: 1 Ref: 2702 Start of temporary diversion route	
Qty: 5 Ref: 517 Road narrows on one side only ahead - right	
Qty: 5 Ref: 573 Direction to hazard right	
Qty: 5 Ref: 573 Direction to hazard left	
Qty: 1 Ref: 610 Keep left	
Qty: 1 Ref: 612 No right turn	
Qty: 1 Ref: 613 No left turn	
Qty: 2 Ref: 616 No entry	
Qty: 1 Ref: 645 End panel	
Qty: 2 Ref: 652 One way traffic	
Qty: 6 Ref: 7001 Road works ahead	
Qty: 1 Ref: 7010-FP-13-9 Nature of temporary hazard ahead - Road Closed	
Qty: 2 Ref: 7010.1 Nature of temporary hazard ahead - Road Ahead Closed	
Qty: 1 Ref: 7105 Lane closure barrier	

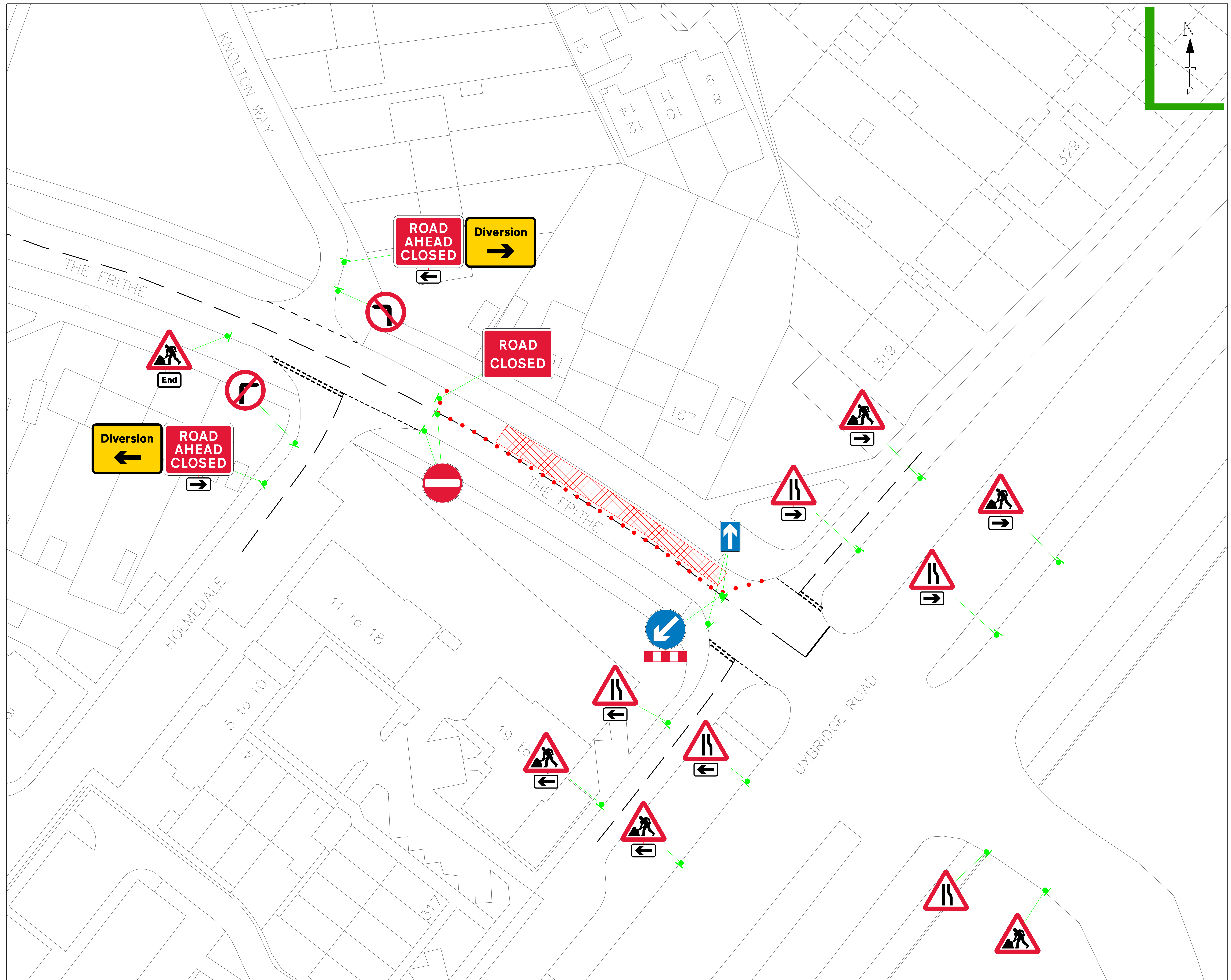
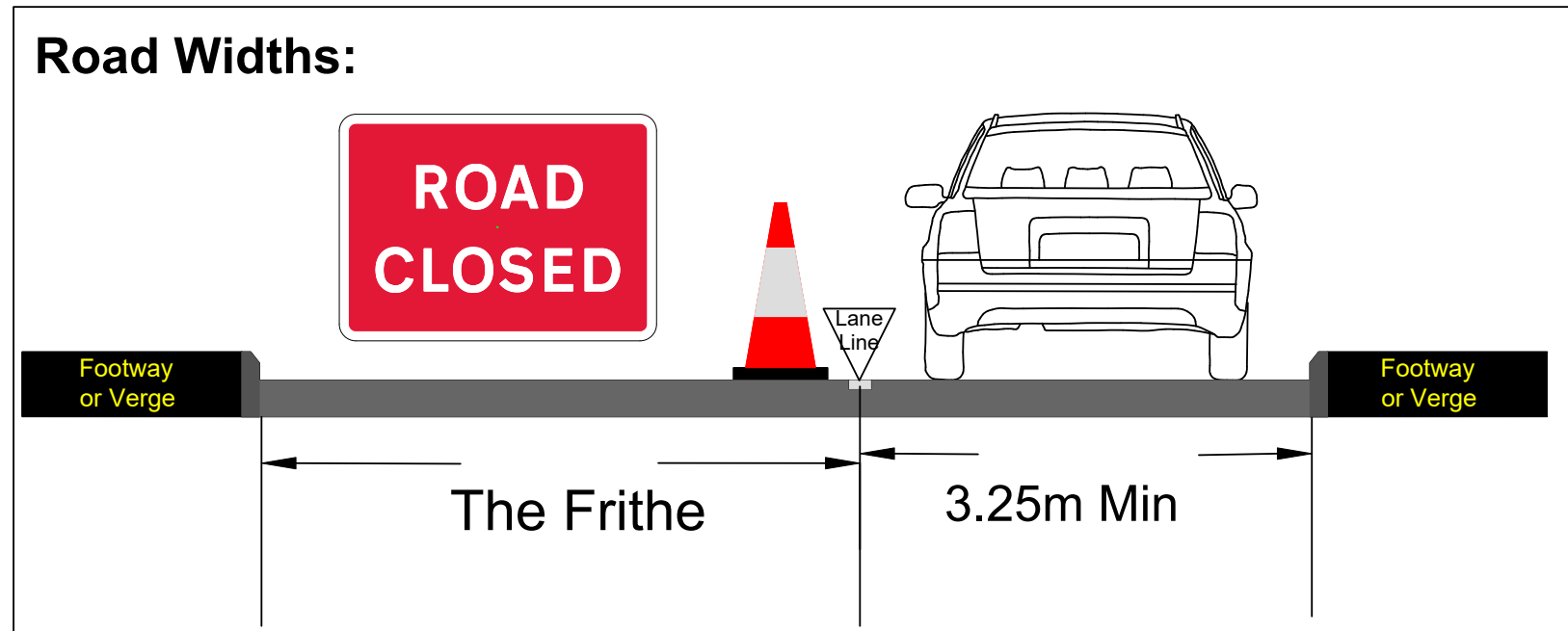

KEY:

	SAFETY ZONE		CONE		Bus stop suspension
	WORK AREA		PED BARRIER		Parking Bay suspension
	SPOIL AREA		NO PARKING CONE		

DETAILS OF THE ROAD

	The Frithe

Drawn By	M Oprescu	Traffic Management	Directional Road Closure
Checked By	R Tudoreanu	Road Name	The Frithe
Survey By	Client	Borough/Council	Slough
Date Drawn	25/09/2024	Postcode	SL2 5RW
Drawing No	IMGA252331		