



Scheme Ref.	Vale Grove		
Sign Ref.	EN	x-height	30.0
Letter colour	BLACK	SIGN FACE	
Background	WHITE	Width	475mm
Border	BLACK	Height	600mm
Material	Class R2	Area	0.29m ²



Scheme Ref.	Vale Grove		
Sign Ref.	SP1	x-height	20.0
Letter colour	BLACK	SIGN FACE	
Background	WHITE	Width	260mm
Border	BLACK	Height	320mm
Material	Class R2	Area	0.08m ²



Scheme Ref.	Vale Grove		
Sign Ref.	EX	x-height	30.0
Letter colour	BLACK	SIGN FACE	
Background	WHITE	Width	275mm
Border	BLACK	Height	290mm
Material	Class R3B Microprismatic	Area	0.08m ²

KEY / LEGEND

- Parking Zone N Extension Boundary
 - - - Estate Parking Boundary (Within Zone N)
 - Proposed At Any Time Waiting Restrictions
 - Existing Road Marking Removal
 - Existing Road Markings and Waiting Restrictions
 - ▲ Proposed Sign on Lamp Column
 - ▼ Existing Sign on Existing Post
 - ▼ Proposed Sign on New Post
 - ▼ Proposed Sign and Post to be Removed
- Parking Bays**
- Disabled Persons Parking Bay (Existing)
 - - - Resident Parking Bay (No Road Markings)
 - - - Proposed Parking Bay Marking
- Parking Sign Plates**
- EN Zone Entry Plate.
 - EX Zone Exit Plate.
 - SP1 Permit Parking Area Repeater Sign Plate
 - EN Disabled Bay Sign

LOCATION PLAN:

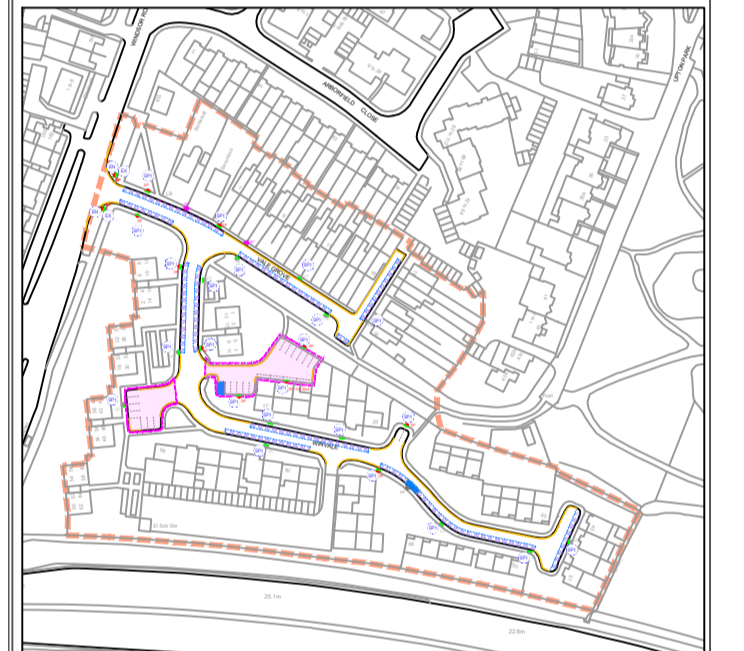

A	REV	DRN	CHKD	DATE	FIRST ISSUE	DATE
---	-----	-----	------	------	-------------	------



Place Operations

Observatory House,
25 Windsor Road,
Slough, SL1 2EJ

Based on the Ordnance Survey map with the permission of the Controller of Her Majesty's Stationery Office. © Crown copyright and database. Licence No.100019446.

Title
Slough Permit Parking Area

**Vale Grove Extensions
Sign Design**

Scale NTS Date 21/11/23

Drawn KSM Checked KH

Drg. No. DRG No.