

KEY / LEGEND

- - - - Permit Parking Zone Boundary
- - - - Estate Parking Boundary
- Proposed At Any Time Waiting Restrictions
- Existing Road Marking Removal
- Existing Road Markings and Waiting Restrictions
- L Proposed Sign on Lamp Column
- SP Existing Sign on Existing Post
- SP Proposed Sign on New Post
- SP Proposed Sign and Post to be Removed

Parking Bays

- █ Disabled Persons Parking Bay (Existing)
- █ Resident Parking Bay (No Road Markings)
- - - - Proposed Parking Bay Marking

Parking Sign Plates

- EN Zone Entry Plate.
- EX Zone Exit Plate.
- CP2 Permit Parking Area Repeater Sign Plate
- CP2A Permit Parking and Pay to Park Sign Plate
- DB Disabled Bay Sign

General Notes

CP2 Permit Parking Area to Operate Monday to Sunday At All Times (24/7)

LOCATION PLAN:

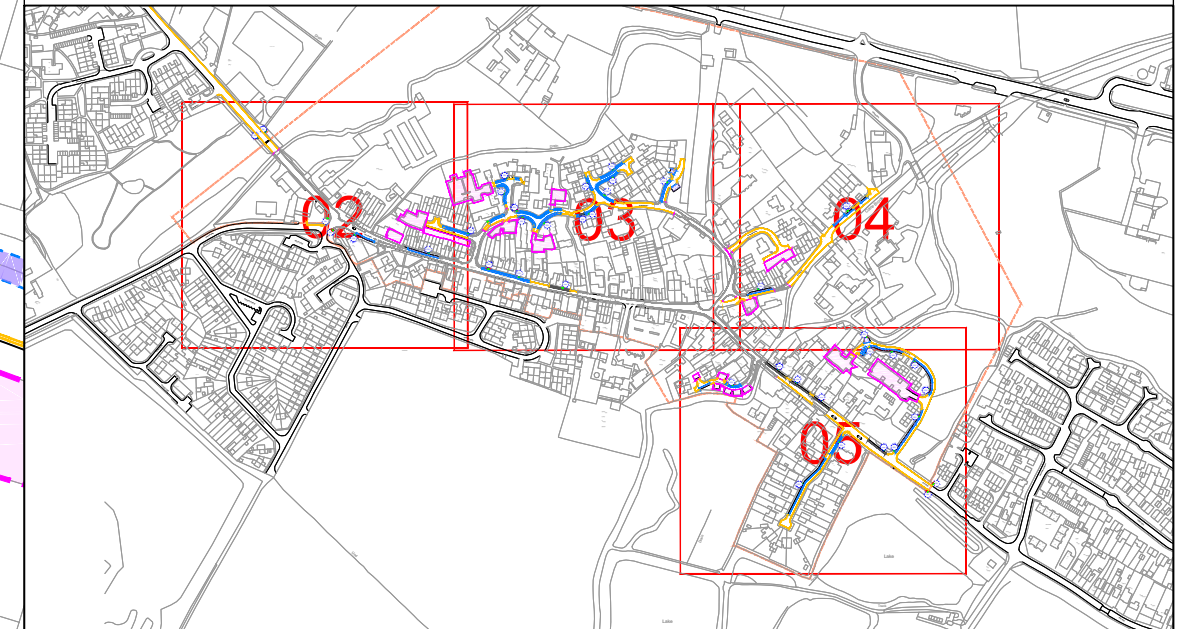

Rev.	Date	Comments	Des	Chk	App
C	12/08/24	Client requested amendments			AJB
B	15/05/24	1.2m min width - all footways where footway parking provided			AJB
A	06/01/24	DRAFT			AJB



t +44 (0)20 3318 8560 e sales@its-global.co.uk

Client :

SLOUGH: PERMIT PARKING AREA

Title:
**CPZ - ID - CP2
GENERAL ARRANGEMENT**

Drawing No. 49-1242-CP2	Sheet No. 02 OF 06	Rev. C
----------------------------	-----------------------	-----------

1: 150@ A1

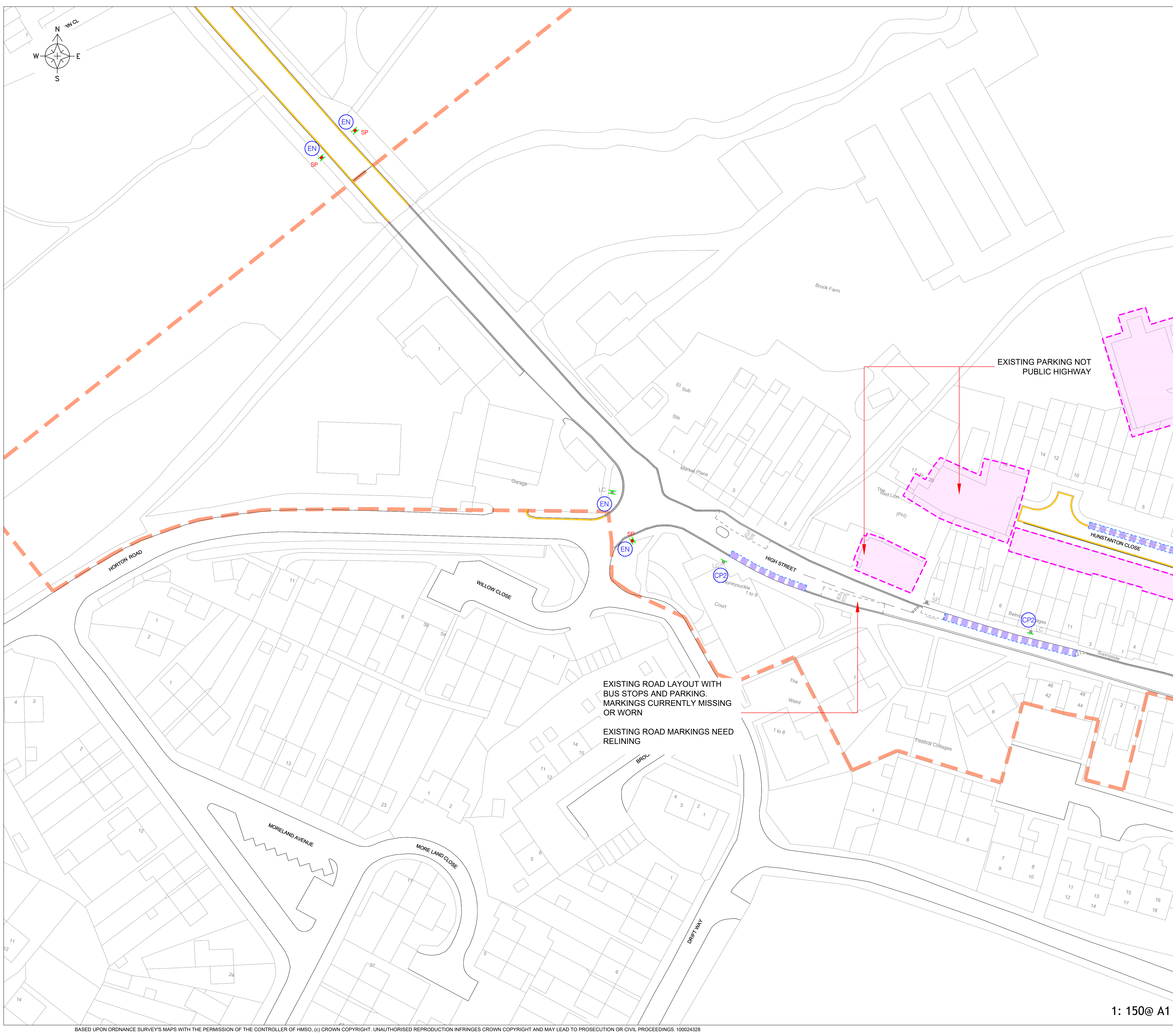

EXISTING ROAD LAYOUT WITH BUS STOPS AND PARKING. MARKINGS CURRENTLY MISSING OR WORN

EXISTING ROAD MARKINGS NEED RELINING

EXISTING PARKING NOT PUBLIC HIGHWAY