

Civil Works

Bill of Quantities

Qty: 1 Ref: 2702 Start of temporary diversion route	
Qty: 2 Ref: 7010.1 Nature of temporary hazard ahead - Road Closed	
Qty: 2 Ref: 7018 Pedestrian diversion Left	
Qty: 2 Ref: 7018 Pedestrian diversion Right	
Qty: 2 Ref: A LABEL	

Vehicles are for illustration purposes only

Site detail:
 >Road Closure
 >Pedestrian Management
 >Marshal
 >20mph

Drawing Reference:	Phase:	N
SLO21200	1	
Safety Zones		
Longways	Sideways	
0.5m	0.5m	

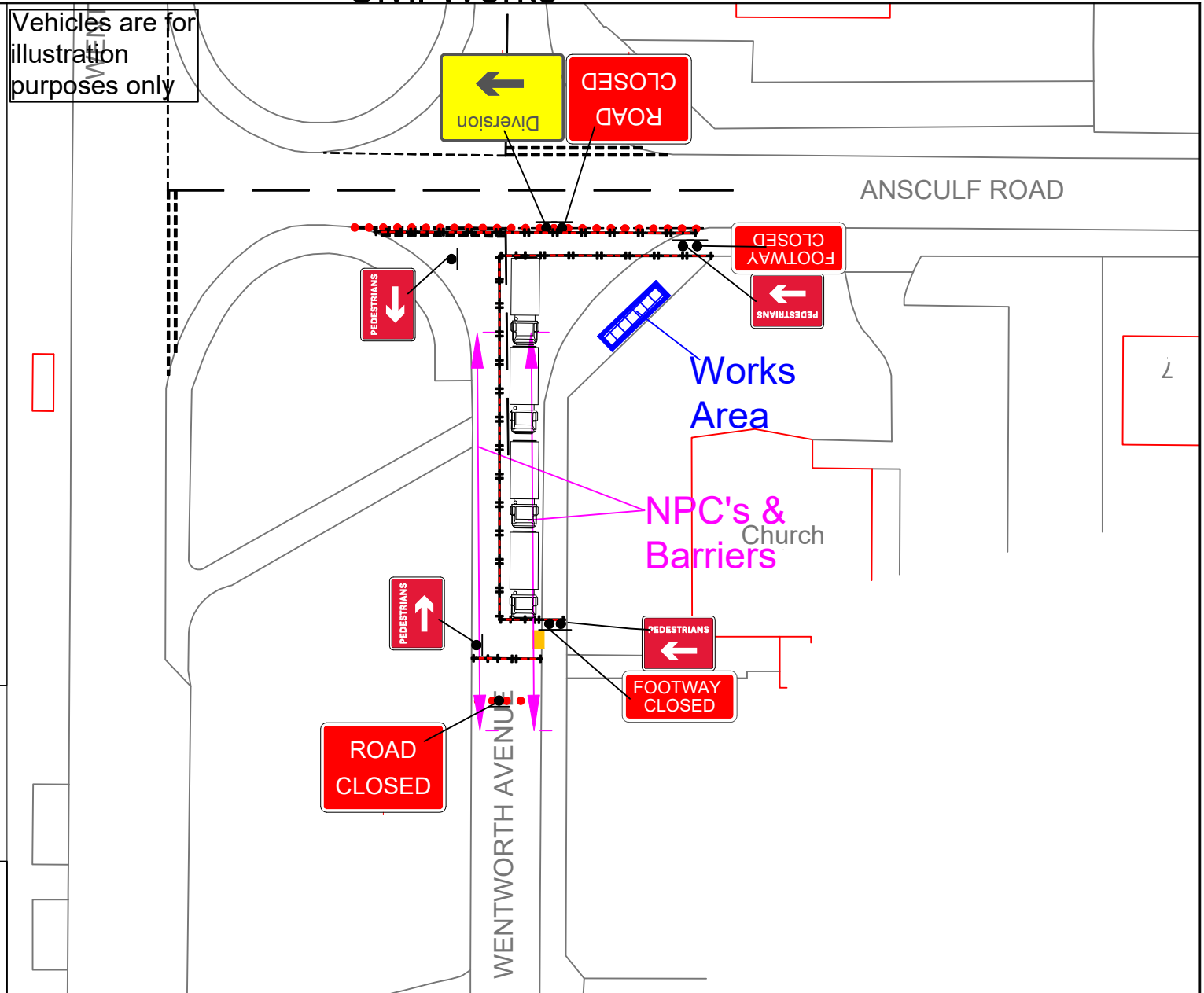

R/O Two Oaks
 Broxhill Road
 Havering-Atte-Bower
 Romford
 Essex
 RM4 1QH

Title: Traffic Management
 DWN: H. Nandra
 Date: 08/11/22
 Tel: 01708 374843
 Email: info@lts.ltd

TRAFFIC MANAGEMENT NOTES
 1) All temporary traffic management shall be in accordance with Chapter 8 of the Traffic Signs Manual 2009.
 2) All temporary traffic management shall be in accordance with the Traffic Management Signs Regulations and General Directions 2016.
 3) All temporary traffic management shall conform to the Safety at Street Works and Road Works, Code of Practice 2013.
 4. All sign placement subject to available safe working space.

DO NOT SCALE FROM THIS DRAWING.
 All dimensions to be verified on site.
 This Drawing is the property of LTS Group. It must not be copied (in whole or part) nor used for any other purpose other than for that which it is specifically furnished.

GBC Ltd
 Wentworth Ave, Slough SL2 2DG