

- KEY**
- Traffic Barrier
 - Traffic Cones
 - Traffic Sign
 - Direction
 - Ped Barriers
 - Works Area
 - Safety Zone

Works to be completed
in stages as rolling
closure

DIVERSION ROUTES

Stoke Road
Mill Street
Petersfield Avenue
Wexham Road
& Vice Versa

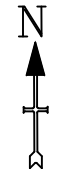

Saint Pauls Avenue
Slough
SL2 5AR



Managers House
Waylands Treatment Works
Molesey Road, Hersham, Walton on Thames,
Surrey KT12 3PB
Tel: 0800 6444 654
Web: www.tglgroup.co.uk
Email : tmdrawings@tglgroup.co.uk

- 1) TEMPORARY TRAFFIC MANAGEMENT TO BE SET OUT IN ACCORDANCE WITH CHAPTER 8 AND SAFE WORKING PRACTICES.
- 2) ALL BUS, PARKING AND LOADING BAYS SHOULD BE SUSPENDED WITH THE RELEVANT AUTHORITY PRIOR TO COMMENCEMENT OF WORK.
- 3) WORKS VEHICLES TO BE PARKED WITHIN WORKS AREA.
- 4) TM WILL COMPLY WITH THE SAFETY AT STREET WORKS AND ROAD WORKS CODE OF PRACTICE

DATE DRAWN	01.09.21	Drawing No.	
DRAWN BY	TGL DS		
CHECKED BY	TGL LE		1131.97A
SCALE	N.T.S.		