

### Directional Road Closure & Diversion

Station Road  
Slough  
SL1 6JA

### ADVANCE WARNING

**This road will be CLOSED**  
DD Month YYYY  
HH:MM - HH:MM  
for X days

Advance warning signs to be placed out at the closure points 2 weeks prior to works taking place. Sign to display correct dates and times

Qty 2 Ref: 15-9 Schedule 13: Temporary Sign		FOOTWAY CLOSED
Qty 1 Ref: 15-8 Schedule 13: Temporary Sign		FOOTWAY AHEAD CLOSED
Qty 1 Ref: 15-8 Schedule 13: Temporary Sign		NO THROUGH ROUTE ACCESS ONLY
Qty 1 Ref: 15-9 Schedule 13: Temporary Information		ROAD AHEAD CLOSED
Qty 3 Ref: 15-9 Schedule 13-9: Temporary Information		ROAD AHEAD CLOSED
Qty 1 Ref: 27-2 Start of temporary diversion route		DIVERSION
Qty 3 Ref: 27-2 Start of temporary diversion route		DIVERSION
Qty 1 Ref: 27-2 End of temporary diversion route		DIVERSION END
Qty 3 Ref: 27-3 Direction of temporary diversion route from junction ahead		DIVERTED TRAFFIC
Qty 3 Ref: 27-3 Direction of temporary diversion route from junction ahead		DIVERTED TRAFFIC
Qty 3 Ref: 27-4 Direction of temporary diversion route		DIVERTED TRAFFIC
Qty 3 Ref: 517 Road narrows on one side only ahead - left		ROAD NARROWS
Qty 3 Ref: 573 Direction to hazard left		DIRECTION TO HAZARD
Qty 2 Ref: 573 Direction to hazard right		DIRECTION TO HAZARD
Qty 2 Ref: 610 Keep left		KEEP LEFT
Qty 2 Ref: 610 Keep right		KEEP RIGHT
Qty 2 Ref: 616 No entry		NO ENTRY
Qty 2 Ref: 602 One way traffic		ONE WAY
Qty 5 Ref: 7001 Road works ahead		ROAD WORKS AHEAD
Qty 1 Ref: 7015-PP-15-9 Nature of temporary hazard ahead - Road Closed		ROAD CLOSED
Qty 2 Ref: 7015-PP-15-9 Nature of temporary hazard ahead - Road Ahead Closed		ROAD AHEAD CLOSED
Qty 2 Ref: 7016 Pedestrians Use Other Footway		PEDESTRIANS USE OTHER FOOTWAY
Qty 1 Ref: 7105 Lane closure barrier		LANE CLOSURE BARRIER

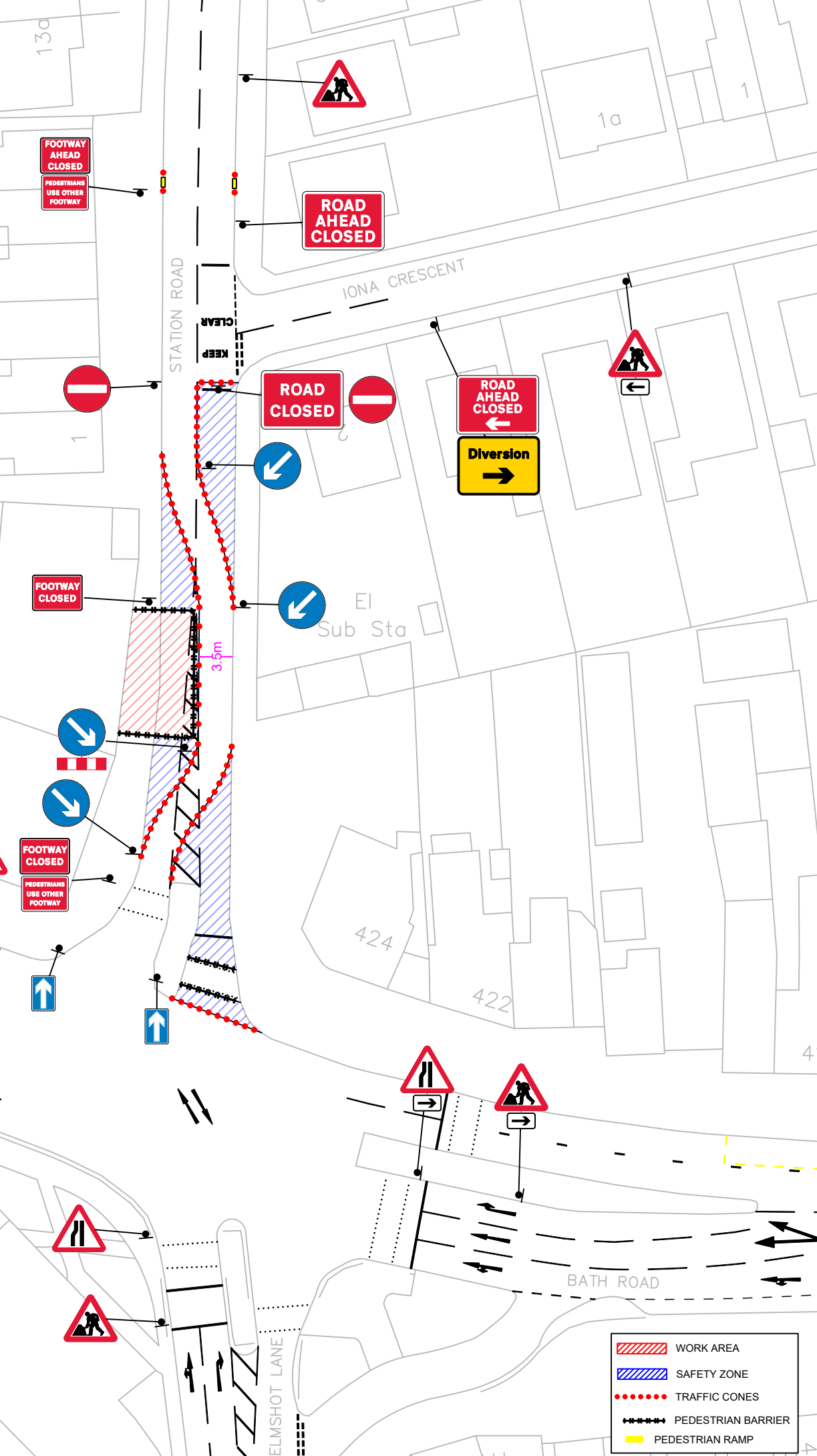
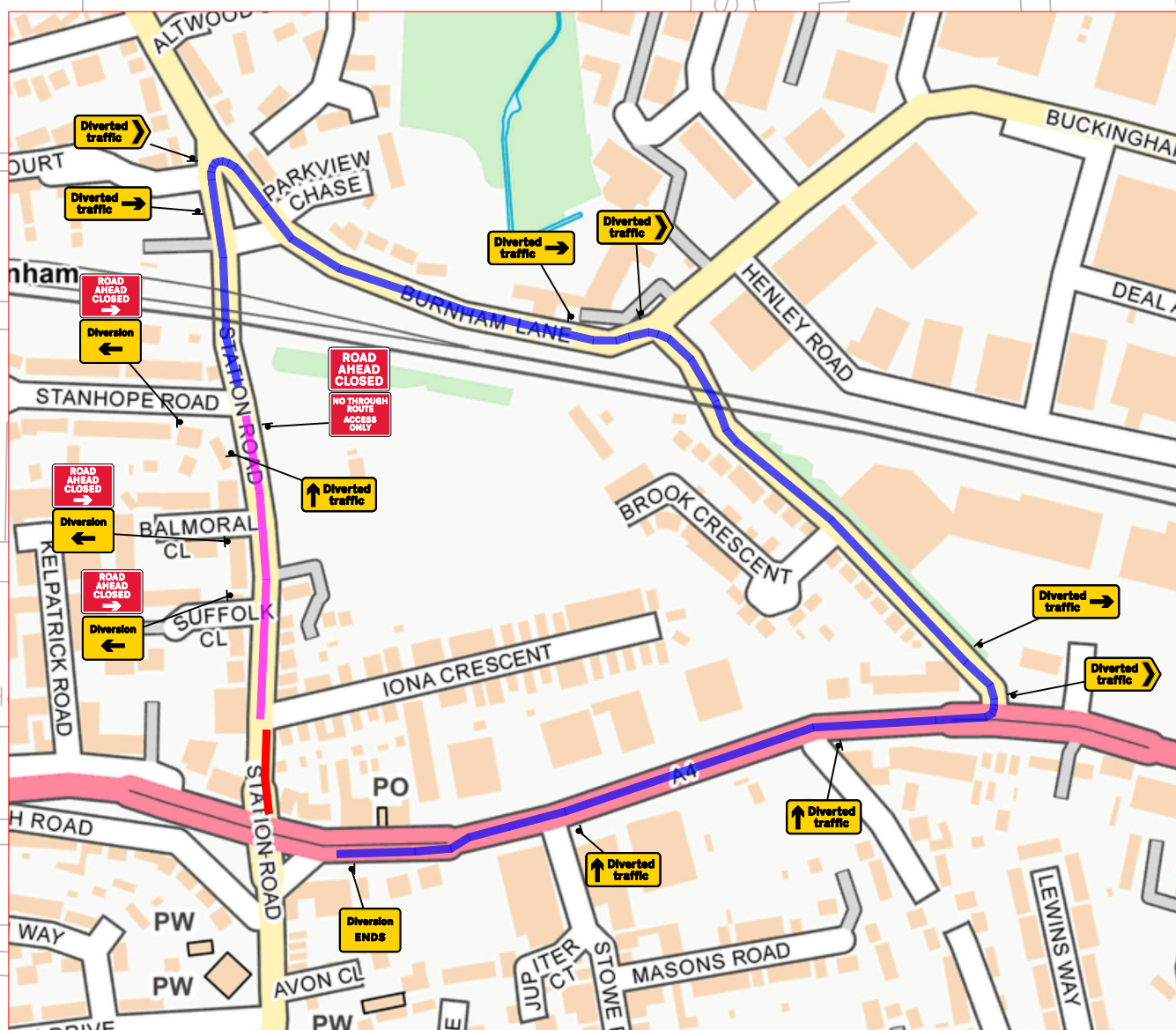

**ROAD CLOSURE**

- Closure points to be coned with 1m cones
- Traffic barrier to be erected behind cone line and must be linked from curb to curb
- Road Closed sign to be clear and visible
- Diversion to be driven before installation takes place as part of the on-site risk assessment

**Diversion Route**

- Station Road
- Burnham Lane
- Burnham Lane
- Bath Road

- WORK AREA
- DIVERSION ROUTE
- SAFETY ZONE
- TRAFFIC CONES
- PEDESTRIAN BARRIER
- PEDESTRIAN RAMP

- WORK AREA
- DIVERSION ROUTE
- ACCESS ONLY