

**BERKSHIRE COUNTY COUNCIL**  
**REPLACEMENT MINERALS**  
**LOCAL PLAN**  
 November 1995  
**PROPOSALS MAP - WEST SHEET**

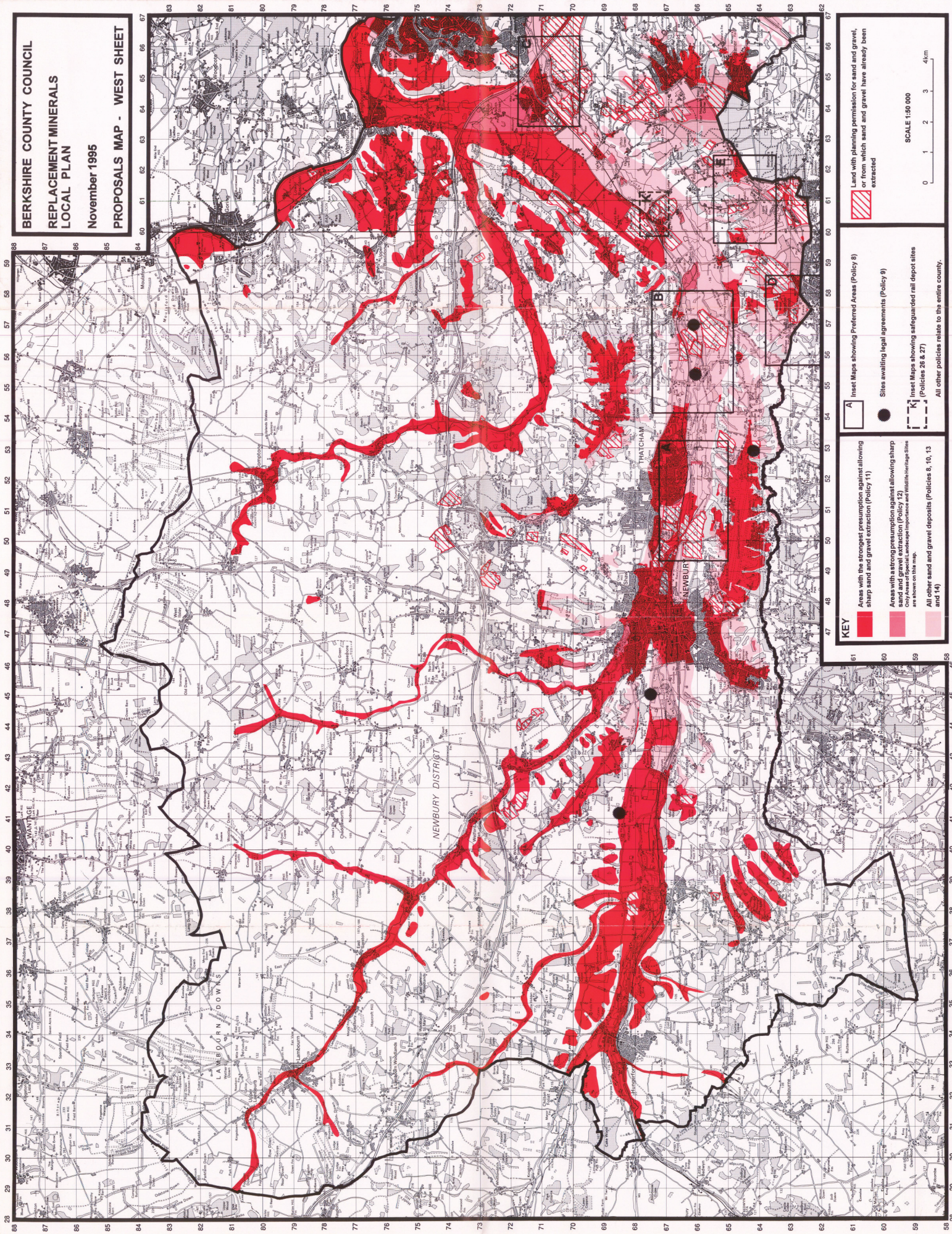

**KEY**

- Areas with the strongest presumption against allowing sheep sand and gravel extraction (Policy 11)
- Areas with a strong presumption against allowing sheep sand and gravel extraction (Policy 12)
- All other sand and gravel deposits (Policies 5, 10, 13 and 14)

- Inset Maps showing Preferred Areas (Policy 8)
- Sites awaiting legal agreements (Policy 9)
- Inset Maps showing safeguarded rail depot sites (Policies 26 & 27)

All other policies relate to the entire county.

Land with planning permission for sand and gravel, or from which sand and gravel have already been extracted

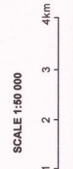

**BERKSHIRE COUNTY COUNCIL**  
**REPLACEMENT MINERALS**  
**LOCAL PLAN**  
 November 1995  
**SURVEY MAP - WEST SHEET**

Scale 1:50 000  
 0 1 2 3 4km

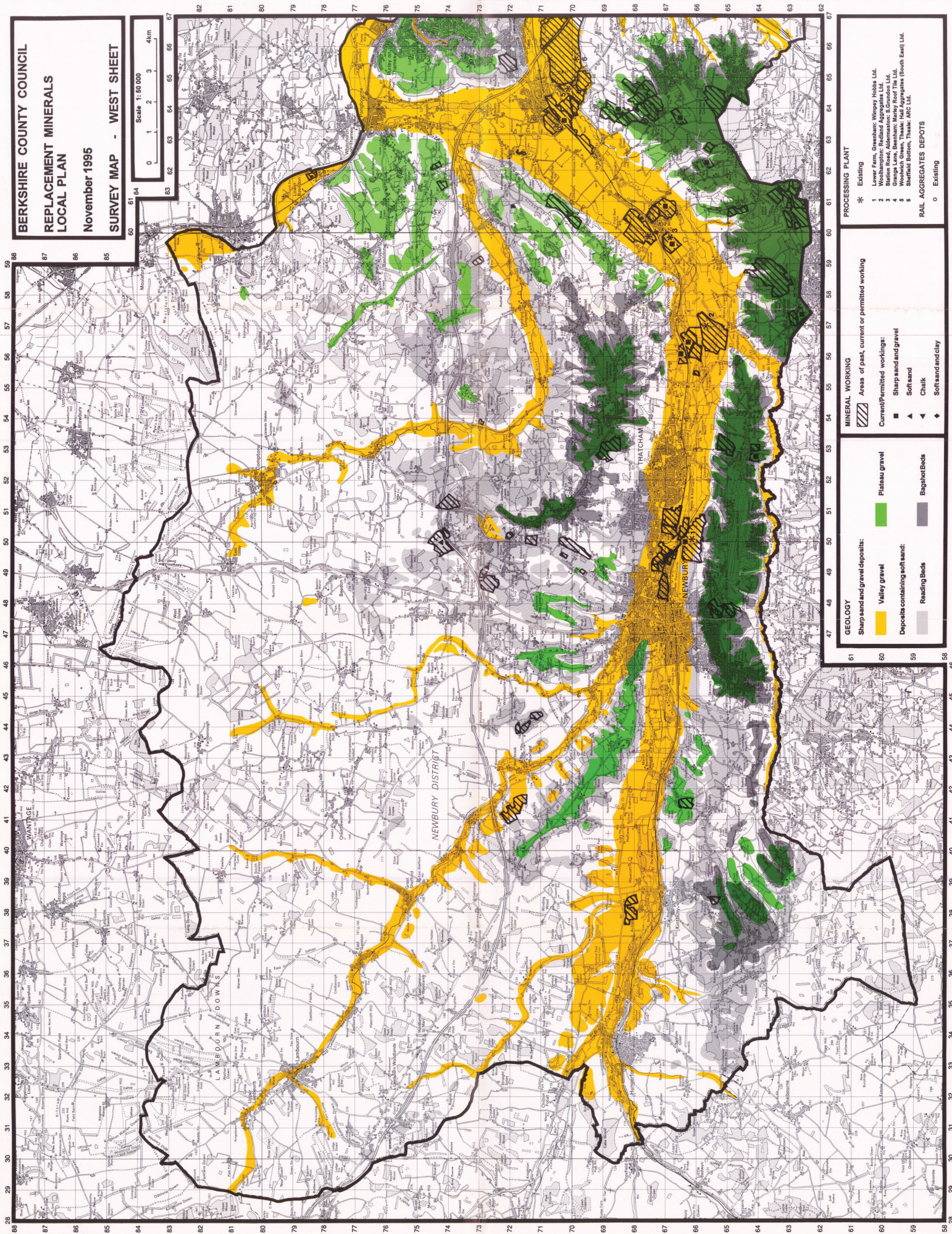

**GEOLOGY**

- Sharp sand and gravel deposits:
  - Valley gravel
  - Plateau gravel
- Deposits containing soft sand:
  - Reading Beds
  - Bagshot Beds

**MINERAL WORKING**

- Areas of past, current or permitted working
- Current/Permitted workings:
  - Sharp sand and gravel
  - Soft sand
  - Chalk
  - Soft sand and clay

**PROCESSING PLANT**

- Existing
- 1 Lower Farm, Greenham: Wimpey Hobbs Ltd.
- 2 Wooltonstone: Redland Aggregates Ltd.
- 3 Gange Lane, Brighthelm: Murray Roof Tiles Ltd.
- 4 Woobich Green, Thake: Hat Aggregates (South East) Ltd.
- 5 Sheffield Bottom, Thake: AIC Ltd.

**RAIL AGGREGATES DEPOTS**

- Existing
- 0