

BERKSHIRE COUNTY COUNCIL
REPLACEMENT MINERALS
LOCAL PLAN
 November 1995
PROPOSALS MAP - EAST SHEET

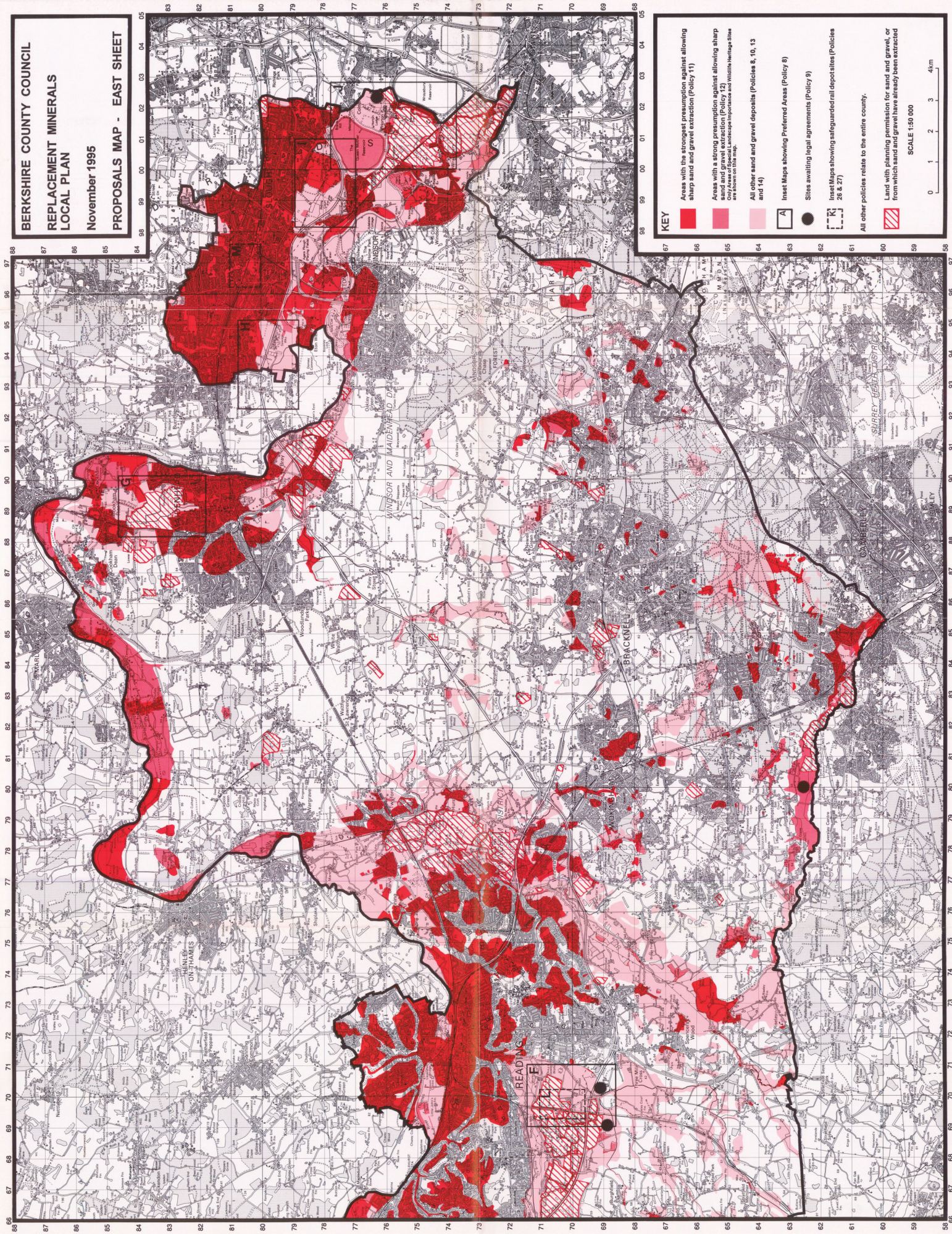

KEY

- Areas with the strongest presumption against allowing sharp sand and gravel extraction (Policy 11)
- Areas with a strong presumption against allowing sharp sand and gravel extraction (Policy 12)
- All other sand and gravel deposits (Policies 5, 10, 13 and 14)
- Inset Maps showing Preferred Areas (Policy 8)
- Sites awaiting legal agreements (Policy 9)
- Inset Maps showing safeguarded rail depotsites (Policies 26 & 27)
- Land with planning permission for sand and gravel, or from which sand and gravel have already been extracted

All other policies relate to the entire county.

SCALE 1:50 000

0 1 2 3 4km

BERKSHIRE COUNTY COUNCIL
REPLACEMENT MINERALS
LOCAL PLAN
 November 1995
SURVEY MAP - EAST SHEET

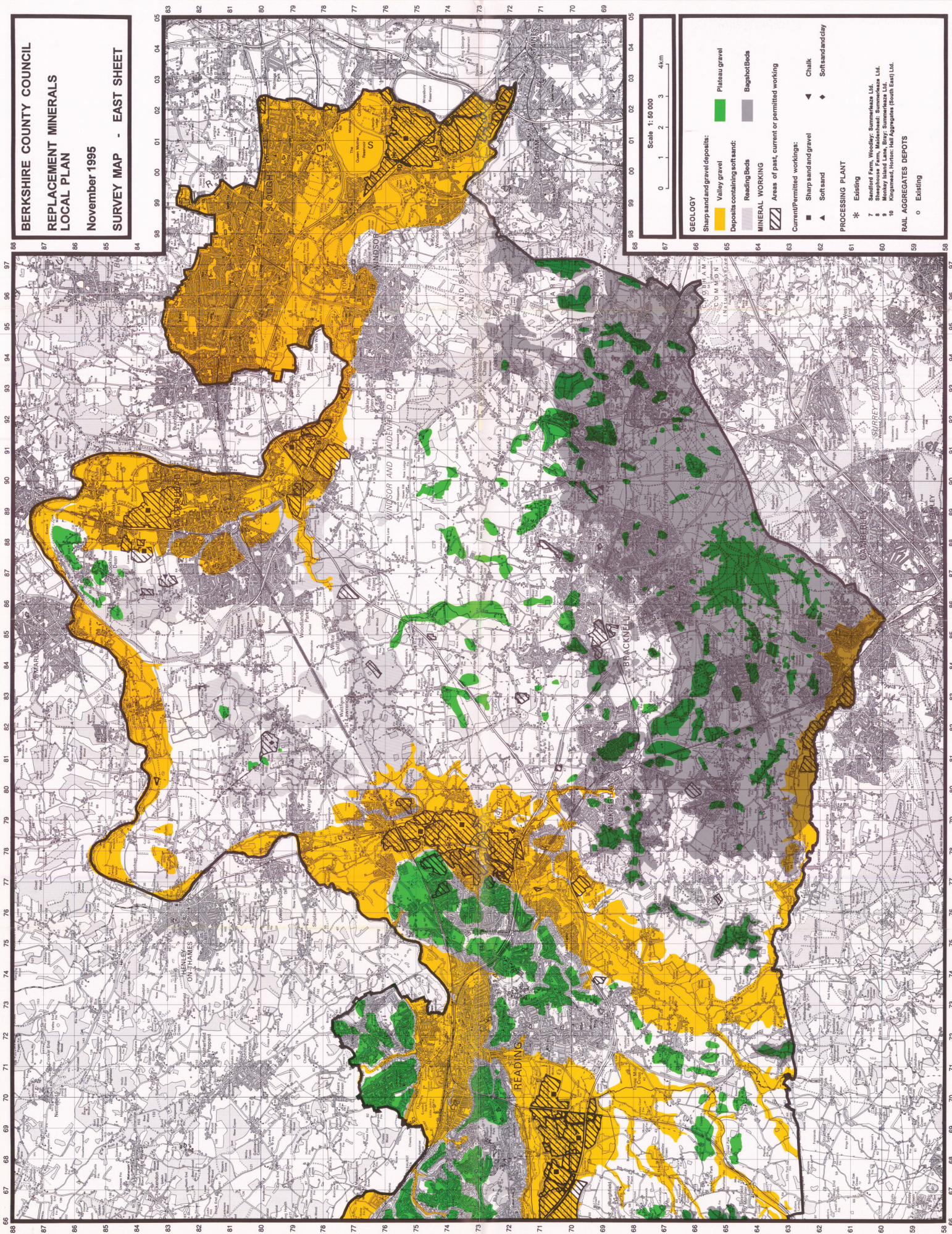

Scale 1:50,000
 0 1 2 3 4 km

GEOLOGY

Sharp sand and gravel deposits:
 Valley gravel Plateau gravel
 Deposits containing soft sand:
 Reading Beds Bagshot Beds

MINERAL WORKING
 Areas of past, current or permitted working

Current/Permitted workings:
 Sharp sand and gravel Chalk
 Soft sand Soft sand and clay

PROCESSING PLANT
 Existing
 7 Sandford Farm, Woodley; Summerleaze Ltd.
 8 Monkey Island Lane, Bray; Summerleaze Ltd.
 9 Kingsmead, Horsham; Hill Aggregates (South East) Ltd.
 10 Kingsmead, Horsham; Hill Aggregates (South East) Ltd.

RAIL AGGREGATES DEPOTS
 Existing